TESSAHOC 1962

COHASS
KEEP
RIGHT

IGH SCHOOL

COHASSET HIGH SCHOOL

1962 TESSAHOC

INTELLECTUALLY . . .

ATHLETICALLY . . .

MR. FRANK GIULIANO

We have known you as a man willing to dedicate untiring efforts to the teaching profession. You have always been an inspiration to us whether on the athletic field or in the classroom. Your fairness and devotion to whatever cause you undertook, and your sincere desire to help out whenever help was needed most has made you a man we respect and deeply admire.

You came to Cohasset High in September of 1957, and as a teacher of mathematics you excelled. In 1958, you were appointed head of the Department of Mathematics. You gave freely of your time and efforts as faculty advisor to the Math and Audio-Visual clubs, and, in the capacity of assistant varsity football coach, your inspirational zeal and confidence helped lead Cohassêt to the May-Shore League Championship in 1958.

For your excellence as teacher, coach, and advisor; for your willingness to help and guide us; and for your invaluable friendship and patient concern with our problems; we shall always remember you.

To show our grateful appreciation for all you have done for us and for Cohasset High School, we, the Class of 1962, dedicate the TESSAHOC to you, Mr. Frank Giuliano.

Patrons

Mr. and Mrs. Sherwood Ainslie

A Friend

Mr. and Mrs. F. L. Bacigalupo

Mr. and Mrs. Ambrose E. Buckley

Mr. and Mrs. Daniel Cotton

Mr. and Mrs. John C. Crandell

Mr. and Mrs. Edward W. Davis

Mr. and Mrs. John J. Devin

Mr. and Mrs. Charles Donovan

Mr. and Mrs. Robert E. Donovan

Mr. and Mrs. Robert A. Dunn

Mr. and Mrs. Bruce A. Edmonds

Mr. and Mrs. Randolph A. Feola

Mr. and Mrs. Paul A. Grassie

Mr. and Mrs. John J. Gregg

Mr. and Mrs. Heyward G. Howkins

Mr. and Mrs. William E. Jeremiah

Mr. and Mrs. Ashley F. Jones

Mr. and Mrs. David M. Kaplan

Mr. and Mrs. Frank M. Knoy

Mr. and Mrs. Robert V. Laney

Mr. and Mrs. Richard N. Lincoln

Mr. and Mrs. James C. Lyon

Mr. and Mrs. Arthur Taft Mahoney

Mr. and Mrs. Willard R. May

Dr. and Mrs. Edward A. McCarthy

Mr. and Mrs. Robert Mercer

Mr. and Mrs. Joseph B. Merrill

Mr. and Mrs. Dudley J. Mulrenin, Jr.

Mr. and Mrs. Arthur C. Nisula

Mr. and Mrs. John A. Norton

Mr. and Mrs. Gene P. Porta

Mr. and Mrs. Leslie R. Reed

Mr. and Mrs. Edgar Sargent

Mr. and Mrs. James P. Scobie

Mr. and Mrs. Michael Sawchuk

Mr. and Mrs. Charles Smith

Mr. and Mrs. Henry H. Stone

Mr. and Mrs. Philip L. Towle

Mr. Fred S. Troy, Jr.

Mr. and Mrs. Louis Watson

Mr. and Mrs. Harold O. Wentworth

Mr. and Mrs. Grank S. Wheelwright

Mr. and Mrs. Roy V. Whisnand

Mr. and Mrs. Richard F. White

Mr. and Mrs. Delmar Williams

Limont and Son

MISS NELSON
"Such is her life, gently to patiently bear and endure all men."

Senior Advisors

MR. CALABRO
"Here comes a man of comfort, whose advice hath often stilled my brawling discontent."

Administration

MR. D'ANTUONO
Principal

MR. RIPLEY
Superintendent

MR. WUNSCHEL
Assistant Principal

Favorite

ENGLISH

SEATED: Mrs. Slenk, Mrs. Greenman, Miss Wells, Miss Sullivan, Miss Leonard. STANDING: Mr. Calabro, Mr. Leach, Mr. McDonald, Mr. Finnerty.

MATHEMATICS

Mrs. Bates, Miss Terry, Mr. Peters, Mr. Giuliano, Mr. DiGirolamo, Mr. Davis.

SOCIAL STUDIES

SEATED: Miss Wells, Mr. Wunschel, Mr. Raccuia. STANDING: Mr. Shaw, Mr. Sheehan, Mr. Woodruff, Mr. Forrester.

SCIENCE

SEATED: Mr. Hagerstrom, Mr. Thompson. STANDING: Mr. Franey, Mr. Grant, Mr. Eastman.

LANGUAGES
Miss Reed, Mrs. Balzani, Miss Gray, Mrs. Karle

PHYSICAL EDUCATION
Mrs. Cohen, Mr. Dorr

INDUSTRIAL ARTS
Mr. Plante, Mr. Hughes

HOME ECONOMICS
Miss McElhinney Mrs. Glover

COMMERCIAL
Mrs. Johnson Miss Nelson

HEALTH

Mrs. Rivers

GUIDANCE

Mr. Woodruff Mr. McCallum

LIBRARY

Mrs. Dwinnells

MUSIC

Mrs. Phipps

ART

Mr. Lucas

REMEDIAL READING

Mr. Prescott

SECRETARIES

Mrs. Bacigalupo Mrs. Broderick Mrs. Perry

Mr. Kennedy, Mrs. Pape

BUS DRIVERS
and
JANITORS

Mr. Marks, Mr. Sorrentino, Mr. Rooney, Mr. Grassie.

Our bus drivers put up with a lot throughout the school year—the noisy students, the extra duties driving to games, and keeping the buses clean. We are grateful for their patience, and co-operation.

Mr. Emanuello, Mr. McClellan, Mr. Barrows, Mr. Sorrentino.

Our four hard-working janitors deserve credit for keeping Cohasset High School in the fine condition that it is in. They are always there when we need them—at school dances, basketball games, and the like. We thank them for maintaining a school we are proud of.

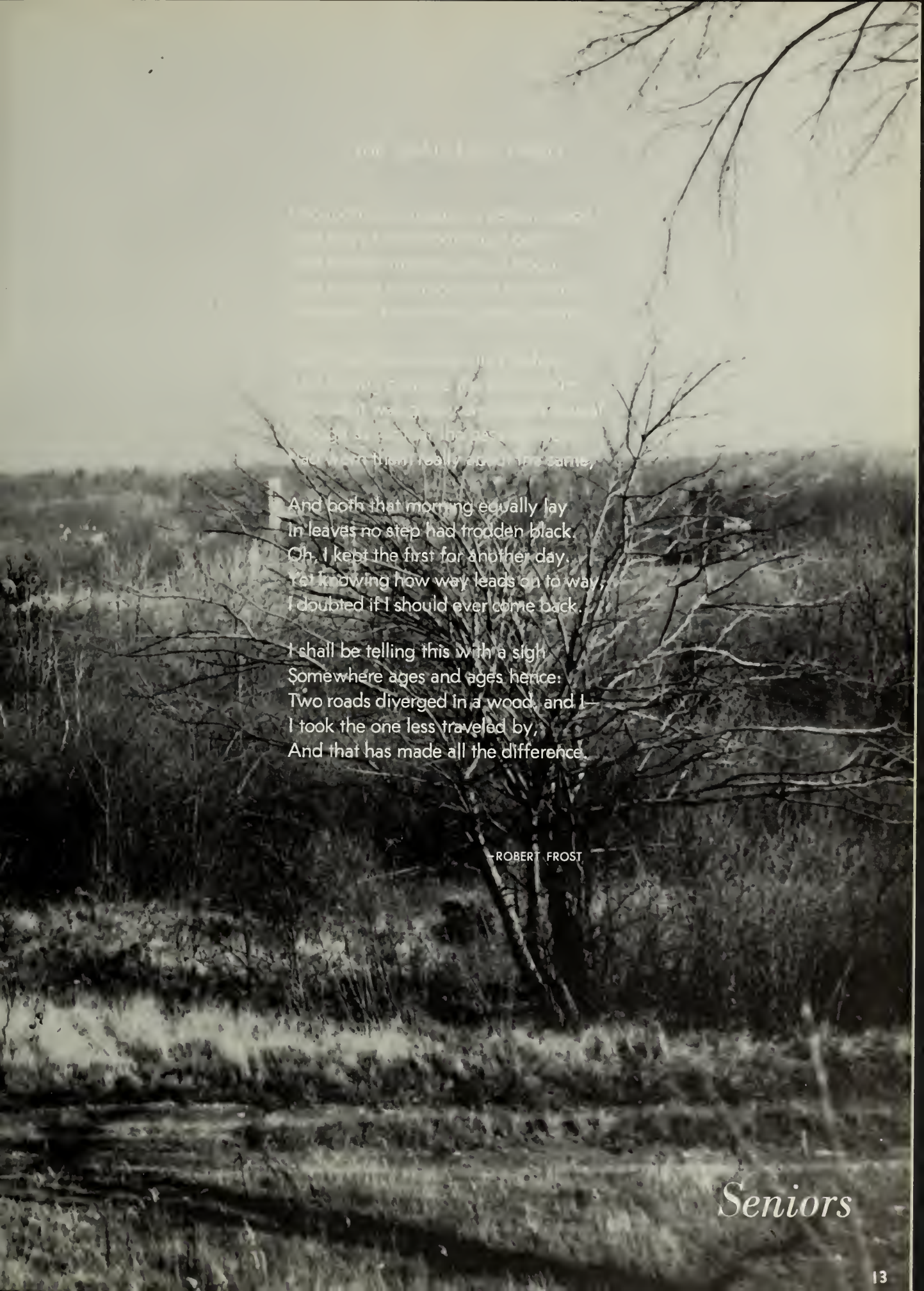

[illegible]
[illegible] as just as fair,

And both that morning equally lay
In leaves no step had trodden black.
Oh, I kept the first for another day!
Yet knowing how way leads on to way,
I doubted if I should ever come back.

I shall be telling this with a sigh
Somewhere ages and ages hence:
Two roads diverged in a wood, and I—
I took the one less traveled by,
And that has made all the difference.

—ROBERT FROST

Seniors

DOROTHY SAWCHUK
Treasurer
KATHLEEN NORTON
Secretary
ANDREW MERCER
Vice-President
RICHARD GRASSIE
Second Vice-President
Class Officers
LARRY KINGSLAND (in Berlin)
President

RICHARD DOUGLAS AINSLIE
"I never liked being hit without striking back."
Baseball 2, 3; Basketball 2, 3; Football; Marshal 4.

ALBERT LEE ANDREWS
"I hate nobody; I am in charity with the world."
Baseball 2, 3, 4.

WILLIAM CHARLES BACIGALUPO
"Bear good fortune modestly."
Baseball 1, 3, 4; Football 1, 3, 4; Student Council 4; Press Club 1; Math Club 2, 3, 4; Audio-Visual 1; Yearbook 4; Class Dance 3, 4; Marshal 4.

PATRICIA CAROLE BARBERI
"Impossible is a word I never say."
Basketball 3, 4; Pep Club 2, 4; Debating Club 1; Press Club 4; French Club 2, 3; Future Teachers 4; Spanish Club 1, 2; Mixed Chorus 3; Glee Club 4; Foreign Foods Club 4.

DENNIS FRANCIS BUCKLEY
"He's a gentleman; look at his boots."
Football 4; News Club 2, 3, 4; Drama Club 3, 4.

GAIL ANN CARMODY
"Make the coming hour overflow with joy."
Field Hockey 1; Pep Club 3, 4; Foreign Foods Club 4; French Club 2, 4; Spanish Club 4.

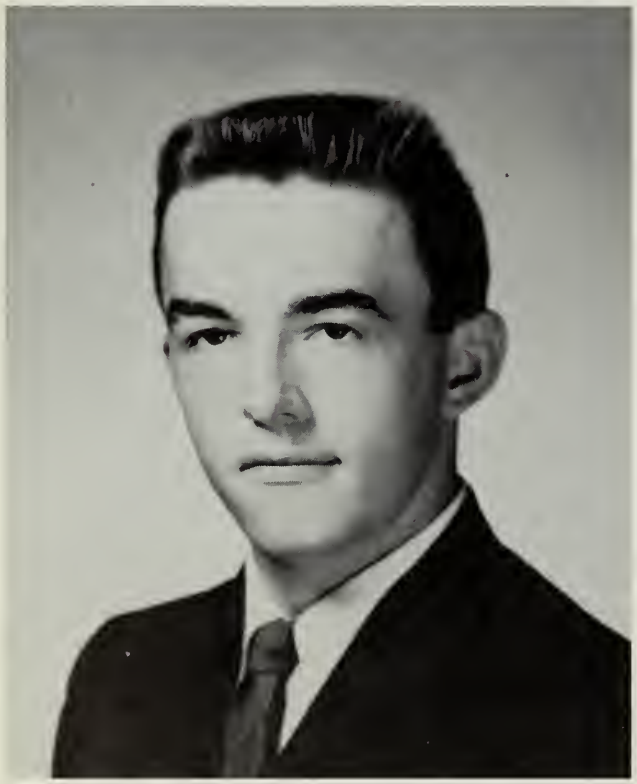

ROBERT LEWIS CASHIN
"An easy minded soul and always was."
Baseball 2, 4; Drama Club 4; Math Club 4; Audio-Visual 1, 2; Yearbook 4; Science Fair 1, 2.

CHARLOTTE CAVANAGH
"Born with all the charms of the Muses."
Basketball 1, 2, 3, 4; Field Hockey 3, 4; Cheerleaders 4; Pep Club 2, 4; Press Club 2, 4; French Club 3, 4; Math Club 1; Future Teachers 1, 2, Sec. 3, 4; Yearbook 4; Spanish Club 4; Science Fair 1; Foreign Foods 4.

RACHELLE LOUISE CHIASSON
"I wish you all the joy that you can wish."
Basketball 1; Field Hockey 1; Softball 1; Press Club 1, 2; Future Nurses 1; Glee Club 2, 3, 4; Mixed Chorus 2, 3, 4.

Picture
Not
Available

JOHN CHESTER CRANDELL III
"The smile that won't come off."
Baseball 1; Basketball 1; Football 1.

MARY JANE BARTON COTTON
"Beautiful in form and feature; lovely as the day."
Field Hockey 1, 2, 3, 4; Tennis 2, 3, 4; Press Club 1, 2, 3, 4; Drama Club 3, 4; Math Club 2; Glee Club 1, 2, 3, 4; Class Dance 3, 4; Mixed Chorus 1, 2, 3, 4; Yearbook 4.

MARY ANN DAVIS
"She smiled and the shadows departed."
Basketball 1, 4; Field Hockey 1, 3; Softball 2; Tennis 2; French Club 2, 3; Spanish Club 4; Mixed Chorus 2, 3, 4; Glee Club 2, 3, 4; Foreign Foods 4.

JOHN JOSEPH DEVIN
"Patience is the best remedy for every trouble."
Baseball 1, 2, 3, 4; Basketball 2, 3; Football 1, 2, 3, 4; Yearbook 4; Pep Club 4; Math Club 1, 2, 3, 4; Audio-Visual 1, 2; Physical Fitness Club 2; Class Dance 3, 4.

DIANNE LOUISE DiNICOLA
"A Light heart lives long."
Field Hockey 1, 2, 3, 4.

REGINA ELIZABETH DOLAN
"Help thyself and God will help thee."
Basketball 2; Softball 1, 2, 3, 4; Cheerleader 2, 3, 4; Pep Club 3, 4; Student Council 3; Yearbook 4; Class Dance 3, 4; Mixed Chorus 2, 3; Glee Club 1, 2; Foreign Foods 4.

KATHLEEN MARIE DONOVAN
"Come, give us a taste of your quality."
Basketball 1, 2, Mgr. 3; Softball 1; Tennis 2, 4; Field Hockey 1, 2, 3, 4; Student Council 2; Press Club 1, 2, 4; French Club 2, 3; Future Teachers 2, 4.

MARY ELIZABETH DONOVAN
"Is it true that light hearts are best?"
Basketball 3, 4; Field Hockey 1, 2, Mgr. 3, 4; Softball 1; Tennis 2; Cheerleader 2; Pep Club 2; Press Club 2, 4; French Club 2; Spanish Club 4; Future Nurses 2, 4; Foreign Foods 4;

ROBERT ALAN DUNN, JR.
"There is a demand these days for men who can make wrong appear right."
Math Club 2, 3, 4; Student Council 2, 3, Pres. 4; Baseball 2, 3, 4; Basketball 2, 3; Football 2, 3, Co-Captain 4; Track 1; Class Dance 3, 4; Marshal 3, 4; Yearbook 4.

JANE RITA DORMITZER
"Be of good cheer."
Press Club 3, 4; Pep Club 3, 4; Basketball 3; Tennis 4; Future Teachers 3, Vice-Pres. 4; Yearbook 4; Class Dance 4.

DORIS IRENE EASTMAN
"Silence is strength."
Softball 1, 2, 3, 4.

SHEILA BRUCE EDMONDS
"In giving advice seek to help, not to please your friend."
Basketball 1, 2; Field Hockey 1, 3, 4; Softball 1, 2, 3, 4; Pep Club 3, 4; Press Club 1, 3, Sec. 4; French Club 1, 2, 4; Future Nurses 1; Foreign Foods 4; Yearbook 4; Class Dance 3, 4; Science Fair 1, 2.

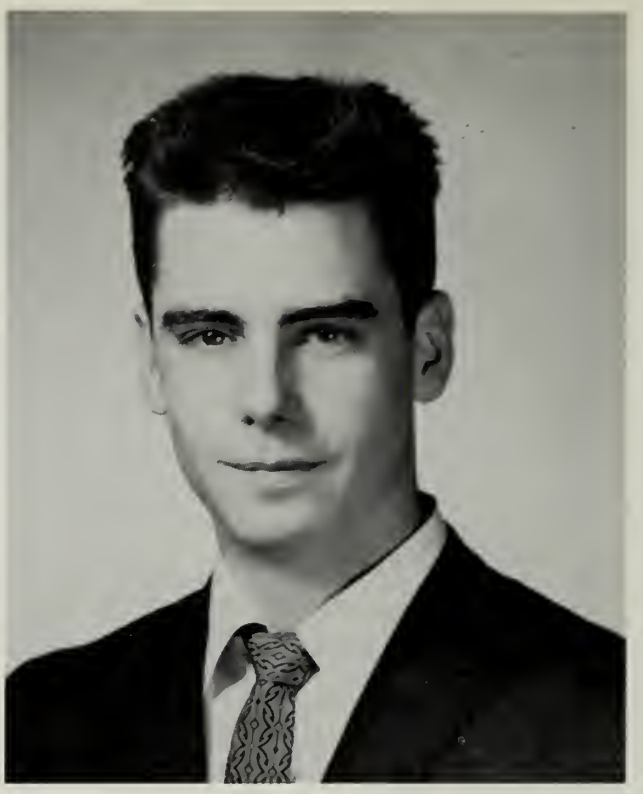

JAMES THOMAS FARLEY, JR.
"Art is a man's life."
Transfer 3. Mt. Assumption Institute; Class Dance 4.

RUTHANNE VERONICA FEOLA
"Life, let us cherish it."
Basketball 2, 3, 4; Softball 1, 4; Pep Club 3, 4; Math Club 1, 2; Future Teachers Club 2, 3.

BEVERLY JEAN FRATES
"Knee-deep in June."
Tennis 2; Cheerleaders 1, 2, 3; News Club 2; Future Nurses 1; Glee Club 3, 4; Mixed Chorus 3, 4.

ELLEN GALVIN
"A kind overflow of kindness."
Press Club 1, 2; French Club 3; Library Club 2, 3, 4.

EARLE ARTHUR GOODRICH
"Silence produces wonderful things."
Basketball 1.

RICHARD PAUL GRASSIE
"He is the fountain of honor."
Baseball 4; Basketball 1, 2, 3; Football 1, 2, 4; Drama Club 1, 2, 3; Audio-Visual 1; Second Vice-President 4.

STEPHEN ALLEN GREGG
"Live as if you were to die tomorrow."
Basketball 1; Football 1, 2, 4; Track 3, 4; Tennis 2; French Club 3, 4; Math Club 1, Sec. 3, 4; Yearbook-Co-Editor; Marshal 2, 3, Capt. 4.

MARY BALL HOWKINS
"Practice is a sure way to achieve perfection."
Basketball 3, 4; Softball 2, 3, 4; Pep Club 2; News Club 3, Pres. 4; Drama Club 3, Treas. 4; French Club 2, 3; Math Club 2, 3; Mixed Chorus 1, 3, 4; Glee Club 2; Yearbook 4; Science Fair 1, 2.

WILLIAM LEWIS JEREMIAH
"I am the very model of a modern Major-General."
Basketball 1, 2, 3, 4; Football 1, 2, 3, 4; Track 1, 2; Math Club 3, Vice-Pres. 4; Class President 2, 3; Marshal 2, 3, 4; Class Dance 3, 4.

GERALDINE ELLEN JONES
"The truly generous is truly wise."
Softball 2, 3; Field Hockey 4; French Club 2; Glee Club 4; Mixed Chorus 4.

JANICE CONSTANCE JONES
"A merry heart doth good like a medicine."
Field Hockey 1; Press Club 1; French Club 4.

ALEXANDER KAPLAN
"Drive a coach and six through an act of parliament."
Baseball 1, 2, 4; Basketball 2, 4; Football 2, 3; Audio-Visual 1, 3, 4; Yearbook 4.

JOHN EDWIN KEEFE
"I would help others out of a fellow feeling."
Math Club 2, 4; Audio-Visual 1, 2, 3, 4.

LAWRENCE CHAPPELL KINGSLAND III
"'Tis good will makes intelligence."
Track 1, 2, 3; French Club 3, Treas; Science Seminar 2; Math Club 2, Pres. 3; Marshall 2, 3; Class Vice-Pres. 1, 3, Pres. 4; National Honor Society 3, 4; Harvard Book; AFS to Berlin 4.

THOMAS DANIEL KNOY
"The man who makes the experiment deservedly claims the honor and reward."
Baseball 1; Student Council 4; Math Club 1, 2, 4; Audio-Visual 1; Class Dance 3, 4; Mixed Chorus 1, 2, 4; SEMSBA 3, 4; Yearbook 4.

CHRISTINA VANDERLIN LANEY
"Born with a gift of laughter."
Basketball 2, 3, 4; Pep Club 4; Press Club 4; Drama Club 3, 4; French Club 3, 4; Yearbook 4; Class Dance 3, 4; Nat'l Honor Soc. 3, 4; Student Secretary 3.

ERIK HARTVIG LARSEN
"Personality is to a man as perfume is to a flower."
Basketball 4; Track 4; French Club 4; Math Club 4; Foreign Exchange Student (Denmark).

HEIDI ANN LINCOLN
"Be ashamed to die until you have won victory for humanity."
Basketball 1, 2, 3, 4; Field Hockey 4; Softball 1, 2, 3, 4; Tennis 2, 3, 4; Pep Club 2, 3, 4; Press Club 4; Drama Club Sec. 3; French Club 2, 3; Latin Club 3; FTA 2, 3, Sec.-Treas. 4; Marshal 2, 3, 4; Future Nurses 1; Class Dance 3, 4; Mixed Chorus 2, 3, 4; Glee Club 3.

JOHN PAUL LYON
"Peace be within thy walls."
Football 1, 2, 3, 4; Basketball Manager 1, 2, 3, 4; Baseball 1, 2, 3, 4; Audio-Visual 1, 2, 3, 4; Mixed Chorus 3, 4.

SANDRA ANN MAHONEY
"Sliding on roof tops; that's where joy and freedom are."
Basketball 1, 2, 3, 4; Softball 1, 2, 4; Pep Club 2, 3, 4; Math Club 1; French Club 3; Drama Club Vice-Pres. 3; Future Teachers 1, 2, 3; Art Apprec. 1, 2, Pres. 3; Press Club 3, Secretary 4; Class Secretary 1; Class Dance 3, 4; Yearbook 4.

LORNA VAN NESS MARTIN
"Not much talk — a great sweet silence."
Class Dance 4.

MADELEINE HYLAND MAY
"Life without wit is not life."
Transfer from Derby Acad. 2; Basketball 2, 3, Co-Capt. 4; Field Hockey 3, Capt. 4; Student Council 4; Press Club 3; French Club 2, 3; Math Club 3, 4; Yearbook 4; National Honor Society 3, 4; Glee Club 2, 3.

SUSAN ESTHER McCARTHY
"Talk happiness. The world is sad enough."
Transfer Newton Academy of the Sacred Heart 3; Field Hockey 4; Pep Club 3, 4; Press Club 3, 4; Drama Club 3, 4; Future Teachers 3, Treas. 4; Art Apprec. 3, 4; Yearbook 4.

SUSAN SHARON McEWAN
"Every day should be passed as if it were our last."
Basketball 1, 3, 4; Cheerleaders 2, 3; Student Council 2, 3, Vice-Pres. 4; Press Club 3; Future Teachers 2; SEMSBA; Yearbook 4; Class Dance 3, 4; Band 1, 2, 3, 4; Glee Club 1, 2, 3; Mixed Chorus 1, 2, 3.

ANDREW MERCER
"Knowledge is the action of the soul."
Transfer from New Canaan High School 3; Basketball 3, 4; Football 3, 4; Track 3, 4; Math Club 3, 4; Class Vice-Pres. 4.

MARJORY LEE MERRILL
"Counts her sure gain and hurries back for more."
Basketball 1; Press Club 2; Class Dance 3.

BRIAN CHRISTOPHER MULRENIN
"The report of my death has been greatly exaggerated."
Football 4; Golf 3, 4; Marshal 3, 4; Yearbook 4; Class Dance 3, 4.

ANDREA MURPHY
"Music is well said to be the speech of angels."
Field Hockey 1, 2, 3; Tennis 2, 3, 4; Press Club 1, 2, 3; Drama Club 2, 3; SEMSBA 3; Yearbook 4; Class Dance 4.

ANN RICHMOND NISULA
"Some angel guide my pencil while I draw."
Softball 2, 3, 4; Basketball 3, 4; Cheerleader 4; Mixed Chorus 3, 4; Glee Club 2, 3; Press Club 1, 3, Editor 4; Drama Club 3, 4; French Club 2, 3, 4; Class Dance 3, 4; Yearbook 4; National Honor Society 3, 4.

KATHLEEN MARIE NORTON
"Where did you get your eyes so blue."
Softball 1, 2, 4; Cheerleader 2, 3, 4; Pep Club 2, 3, Pres. 4; Marshal 4; News Club 2, Pres.; Class Sec. 2, 3, 4; Yearbook 4; Class Dance 4; Student Secretary.

TIMOTHY PORTA
"He that thinks himself the happiest man, really is so."
Math Club 1, 2, 3, 4; Yearbook 4; Class Dance 3, 4.

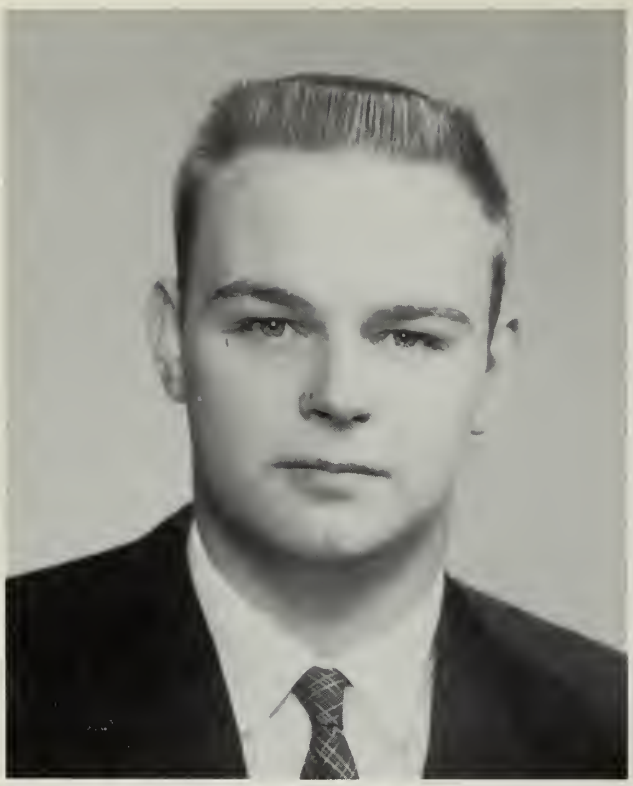

BRUCE WARREN PRATT
"Hospitality consists of a little food and an immense quiet."
Basketball 1, 2; Football 3, Mgr. 4; Press Club 1, 2; Audio-Visual 1, 2; Yearbook 4.

GERTRUDE ANN REED
"By a tranquil mind I mean nothing else than a mind well ordered."
Softball 1; Press Club 3; French Club 2; Future Teachers 2, 3; Class Treasurer 1.

DONNA-LEE SALVAGGI
"Deed, not words."
Field Hockey 1, 3, 4; Softball 1, 4.

KENNETH SHELDON SARGENT
"I've taken my fun where I've found it."
Baseball 2, 3; Basketball 2; Football 2, 3, 4.

NICHOLAS DOWNING SAVAGE
"To be awake is to be alive."
Basketball 1, 2; Football 1.

DOROTHY SAWCHUK
"Ambition has no rest."
Softball 1, 2, 4; Cheerleader 2, 3, 4; Pep Club 2, 4; Marshal 3, 4; French Club 2, 4; Glee Club 1; Mixed Chorus 3; Class Treasurer 3, 4; Class Dance 3, 4; Math Club 1, 2, 3, Sec. 4; Future Teachers 2, Sec. 3, Pres. 4; Nat'l Honor Society 3, 4; Girls' State Rep.; A.F.S.; Yearbook 4, Co-Editor.

JEFFREY JOHN SCHEUREN
"Where willingness is great, difficulties cannot be great."
Football 2, 3, 4; Baseball 2, 3, 4; Basketball 2; Track 1; Math Club 3, 4; Science Seminar Society 2, 3, 4; Math Club 3, 4; Science Fair 1, 2 (1st prize).

FREDERICK O'DONOVAN SMITH
"Secure what'ere he gives."
Football 1, 2.

STEPHEN LOTHROP TOWLE
"By the work one knows the workman."
Baseball 1; Basketball 1, 2; Football 1, 2, 3, 4; Golf 2, 3, Captain 4; Press Club 1; Math Club 1; Class Dance 3, 4; Yearbook 4; Stagehand 2, 3, 4.

SALLYANN TROY
"No gems, no gold she needs to wear."
Pep Club 3, 4; News Club Sec., 3; Press Club 3, 4; Drama Club 4; French Club 4; Class Dance 3; Yearbook 4.

FRANCES ROSINE VINECOMBE
"It's nice to be natural if you're naturally nice."
Exchange Student from Australia; Basketball 4; Field Hockey 4; Tennis 4; Press Club 4; Drama Club 4, Vice-Pres.; Mixed Chorus 4.

WILLIAM ELDRIDGE WATSON
"We are growing serious, and let me tell you, that's the very next step to being dull."
Basketball 1, 2, 3, 4; Tennis 3.

STEPHEN WENTWORTH
"Never mind the why and Wherefore."
Football 2, 3; Art Scholarship 4; French Club 2; Yearbook 4; Class Dance 3.

SANDRA JEAN WHEELWRIGHT
"The quiet mind is richer than a crown."
Softball 1, 2, 4; Cheerleader 1, 2, 3, Capt. 4; Pep Club 3, 4; Press Club 1, 2; French Club 1, 2; Class Dance 3, 4; Yearbook 4; Student Secretary 3, 4; Glee Club 1, 2.

ERNEST GILBERT WIGGINS
"All experience is an arch to build upon."
Football 1; Track 1; French Club 4; Math Club 4; Car Wash Chairman 4; Marshal 2, 3, 4.

BARBARA ANN WHITE
"Knowledge comes but wisdom lingers."
Transfer Fairmont, Ohio, 4; Debating Club 4; Press Club 4; Drama Club 4.

BETTY SUE WILLIAMS
"Life is not life without delight."
Basketball 1, 2, 4; Field Hockey 1; Softball 1; Tennis 2, 4; Pep Club 2, 3, Vice-Pres. 4; Spanish Club 4; Class Dance 4.

The Homecoming Queen

How's This for Size?

The Senior Class Dance

The Runners Up

This Dance Better Be Good!

NAME	USUALLY SEEN WITH	USUALLY HEARD SAYING
Dickie Ainslie	Gerry	I'm the kid
Albert Andrews	at the Sunoco station	Oh, Yea?
Bill Bacigalupo	North Mainers	Jane, start the car.
Dennis Buckley	The fellas	Got a match?
Pat Barberi	someone tall	the funniest things
Gail Carmody	Sue and the girls	But, Mr. Lucas
Bob Cashin	with Miss Grey	What?
Muffin Cavanagh	girls from the hill	It's been another bad day.
Rachelle Chaisson	Bev and Joyce	Judis Priest
Mary Jane Cotton	girls from the hill	Bonjour
John Crandell	"Bunny"	Hi! Boys
Mary Ann Davis	the girls	Thank you
Jay Devin	Steve and Brian	Let's go
Dianne DiNicola	Frankie	Oh, really?
Gina Dolan	Sharon	Now you've gotta admit
Kathy Donovan	her sister	Oh, that English!
Betty Donovan	Pat	Guess what?
Bob Dunn	the two clocos	Yesterday was penny day so . . .
Jane Dormitzer	girls from the hill	Oh, goodness sake!
Doris Eastman	Donna	What was the Spanish?
Jim Farley	Nick	"rules of congruency"
Sheila Edmonds	girls from the hill	That aren't nice!
Ruthanne Feola	the girls	Boy, isn't he cute!
Bev Frates	Rachelle	That's Eddie's car!
Ellen Galvin	Pattie	nothing
Earle Goodrich	the boys	nothing
Richard Grassie	Tim and the fellas	I don't know
Steve Gregg	the cows	Sur-r-r-r-e
Mary Ball Howkins	girls from the hill	tall tales
Bill Jeremiah	the clocos	Where's my better half?
Gerry Jones	Dickie	Oh, this English!
Janice Jones	Dickie	Did you see my new I.D.?
Alex Kaplan	Tom Knoy	Now, Mr. Secatore would . . .

NOTED FOR	TREASURED POSSESSION	CAUSE OF DEATH
winning five dollar bets	nothing	school
eating	car	heart attack
blue eyes	fly rod	hanging around the Cove
personality	the "ring"	steam baths
hunting	hounds	cars
her friends	her car	art class
wise remarks	wallet	physics
her pep	a pink box	the Scots
talking	her license	science class
good driving	her "sois"	flying things
slouching	his pipe	his age
eating plums	somebody's letters	A&P
beepin'	scooter	girls
cuteness	charm bracelet	field hockey
long letters	envelope with pictures	Sharon's driving
talking	field hockey stick	Mr. MacDonald
silence	little black skunk	Dennis Dennis
his dimples	bananas	girl bowlers
being dizzy	sun glasses	her swimming pool
her pitching	softball glove	Spanish
good writing	his sister's car	Nick's choice of girls
mischief making	"Herky" and letters	little moon people
rings	lunch	the Music Circus
her walk	her watch	"Percy"
being quiet	chemistry notes	chemistry
shyness	German relics	boisterous girls
his driving	sweaters	fast drivers
his line	"Jerry"	yearbook meetings
her voice	her little black bug	the water
his size	his car	dances
friendliness	Dickie	working
her everlasting smile	her ID bracelet	working
his clothes	his crash helmet	motor scooters

NAME	USUALLY SEEN WITH	USUALLY HEARD SAYING
John Keefe	A-V members	something to do with cars
Larry Kingsland	Kathy	something in German
Tom Knoy	Alex	"Holy Kingfish"
Chris Laney	girls from the hill	"I'll see if I can get the car."
Erik Larsen	Billy	"May I get my book?"
Heidi Lincoln	girls from the hill	"Beautiful!"
John Lyon	the boys	"Going to practice today?"
Sandra Mahoney	girls from the hill	"No, please, not that!"
Lorna Martin	the Jones girls	"Is this skirt long enough?"
Wendy May	girls from the hill	"It is the thing to do."
Susie McCarthy	girls from the hill	'Smooth and sleek!"
Sharon McEwan	Gina and Janie	"Guess who called tonight?"
Andy Mercer	the Clocos	"How could we lose?"
Marjory Merrill	Barbara White	"How'd you do in that test?"
Brian Mulrenin	the Black Streak	"Did you do your chemistry?"
Andrea Murphy	girls from the hill	"We had another accident!"
Ann Nisula	girls from the hill	"Ye Gods!"
Kathy Norton	cheerleaders	"There's a pep club meeting!"
Tim Porta	Steve and Heidi	something worth listening to
Bruce Pratt	Brian	"Hey, Mul!"
Gert Reed	Emmy Lou	"Are you going to my house?"
Donna Salvaggi	Sally	"Got any gum?"
Kenny Sargent	boys from Beechwood	"What now?"
Nick Savage	Jim	"I am not dense!"
Dot Sawchuk	Sandy W. and Jane B.	"For heaven's sake!"
Jeff Scheuren	Alex	"I did it, but I can't remember."
Fred Smith	boys from the Cove	"Did you see Bruce's picture?"
Stephen Towle	Brian	"Goin' my way, Buzz?"
Sallyann Troy	girls from the hill	"Guess who's home this weekend?"
Frances Vinecombe	girls from the hill	"Kangaroos? Sure!"
Bill Watson	a new car—everyday	anything witty
Steve Wentworth	Alex	"Do your history, Sallyann?"
Skip Wiggins	some boys	"But, Sir . . . "
Sandy Wheelwright	Dot	"Hiya, kid!"
Barbara White	Margie	"How long's your English?"
Sue Williams	"the girls"	"Did you say *louder?*"

NOTED FOR	TREASURED POSSESSION	CAUSE OF DEATH
Being himself	Kleenex	Short circuits
Efficiency	red '58 Vespa	The East Berliners
Writing songs	guitar	lack of sleep
her levity	memories	laughing
sense of humor	memories of Cohasset	strange American customs
sports	tennis racket	Martha's Vineyard
smiling	his C.H.S. jacket	history
bathing suits	anything lavender	little kids
short skirts	sailboats	people who move
home-made sweaters	books	the dark
her walk	charm bracelet	homework
trying to drop Physics	yellow sweater	certain people
basketball	memories of New Caanan	losing games
finishing homework	her house	shouting
his laugh	water skis	chemistry
good humor	her license	people with hot tempers
artistic ability	lunches	hemming skirts
taking notes	her hair	bobby pins
numerous excursions	Saint Bernards	bronchitis
giving parties	his blanket	no food
red hair	Pepsi bottle	gym
chewing gum	hockey stick	walking home
playing the drums	his cowboy hat	parties
his walk	his Hilman	lack of transportation
getting things done	her sweater	College Boards
his quietness	guitar	friendly girls
keeping his license	hot blue Ford	driving
injuries	golf clubs	walking anywhere
blond hair	"Googie"	people who are hours late
English accent	her brother's Triumph	oral talks
red hair	his cars	certain teachers
history report	his pencil	history homework
height	history book	chemistry lab
taking temperatures	"Smiley"	cheering practice
vocabulary	head bands	homework
soft voice	her boat	trees

MOST ATHLETIC
Heidi Lincoln, Dickie Ainslie

MOST BASHFUL
Lorna Martin, Earle Goodrich

BEST LOOKING
Mary Jane Cotton, Steve Gregg

Senior Superlatives

BEST DRESSED
Gert Reed, Richard Grassie

CUTEST
Jerry Jeremiah, Dianne DiNicola

MOST VERSATILE
Heidi Lincoln, Andy Mercer

FRIENDLIEST
Chris Laney, John Crandell

MOST LIKELY TO SUCCEED
Ann Nisula, Larry Kingsland in Germany

MOST POPULAR
Bob Dunn, Sallyann Troy

Senior Superlatives

WITTIEST
Billy Watson, Susie McCarthy

MOST NATURAL
Susie McCarthy, John Crandell

MOST ADMIRED
Bob Dunn, Dot Sawchuk

Senior Superlatives

MOST MISCHIEVOUS
Muffin Cavanagh Billy Watson

MOST TALENTED
Ann Nisula John Lyon

MOST SINCERE
Tom Knoy Wendy May

DONE MOST FOR C.H.S.
Dot Sawchuk Larry Kingsland

MOST SOPHISTICATED
Mary Ball Howkins Skip Wiggins

BEST PERSONALITY
Sallyann Troy Jerry Jeremiah Wendy May

Sunrise at Scharfenberg

LARRY KINGSLAND
A.F.S.
Student in
Berlin

The border between Freedom and Communism

The Paprottes
His German Family

Vatti, Mutti,
Marion, and Wolf

"My months as an AFS'er in Berlin have been an unforgettable experience for which I wish to thank you, the people of Cohasset, who made my trip possible. I have many wonderful memories . . . of my German family; of the warm, friendly helpfulness of all the Berliners I met; of a brave people standing in the jaws of Communism and defying it. I am proud to have been an AFS representative."

The Kaiser Wilhelm Memorial Church

The Trip Home

FRANCES
VINECOMBE

from
Australia

Her American Family

Back Home

Kangaroos? Sure!

Tennis Champ

"I will forever hold memories of Cohasset in my mind, and I sincerely thank you all for making my stay in Cohasset possible. Most of all I would like to thank my American family for their helpfulness and for their understanding in my new home. I hope future AFS Students will be as happy as I have been here."

A School Picnic

ERIK
LARSEN

"Erik"

from
Denmark

Thank you all so much for my year in Cohasset. I shall never forget the warmth of the people. In the years to come I hope to keep the many friends I have made here.

His American Family

His Danish Family

In Town

The Old Homestead

DOROTHY SAWCHUK, LAWRENCE KINGSLAND
Girls' and Boys' State

ANDREW MERCER
Bausch and Lomb Science Award

Awards

DOROTHY SAWCHUK
D.A.R. Representative

STEPHEN GREGG, JOHN LYON
Pep Club Awards

ROBERT DUNN
Rotary Football Award

DIANNE DiNICOLA
Rotary Field Hockey Award

ANN NISULA

LAWRENCE KINGSLAND

National Merit Finalists

DOROTHY SAWCHUK
Student Government Representative

LAWRENCE KINGSLAND
Harvard Book Award

Class Will

Dickie Ainslie ..... leaves Mr. McCallum peace and quiet.

Albert Andrews ..... leaves C.H.S. without being asked.

Billy Bacigalupo ..... leaves C.H.S. to the North Enders.

Pat Barberi ..... leaves all her problems to Cindy.

Dennis Buckley ..... leaves Mr. Wunschel sane.

Gail Carmody ..... leaves Mr. Lucas in peace.

Bob Cashin ..... leaves his gum wrappers to Mr. Wunschel.

Muffin Cavanagh ..... leaves Mrs. Cohen to run her own gym classes.

Rachelle Chiasson ..... leaves her crystals to Mr. Eastman.

Mary Jane Cotton ..... leaves in her fur coat.

John Crandell ..... leaves his sorrows to those who are ineligible to play sports.

Mary Ann Davis ..... leaves the math to Wendy.

Jay Devin ..... leaves #41 to the next invalid.

Dianne DiNicola ..... leaves her field hockey stick to whoever wants it.

Gina Dolan ..... leaves for E.G.&G.

Kathy Donovan ..... leaves Cynthia to support the school library.

Betty Donovan ..... leaves Bobby to get his Spanish done by himself.

Jane Dormitzer ..... leaves "Jack and Marion's" their menus.

Bob Dunn ..... leaves his French class gladly.

Doris Eastman ..... leaves softball to whoever wants it.

Sheila Edmonds ..... leaves by the window.

James Farley ..... leaves Mr. Wunchel alone.

Ruthanne Feola ..... leaves "Handover" to Andi Littlejohn.

Beverly Frates ..... leaves with Rachelle.

Ellen Galvin ..... leaves the bus stop to Susie.

Earle Goodrich ..... leaves quietly.

Richard Grassie ..... leaves his football cage mask to George Casey.

Steve Gregg ..... leaves his writing sample to Mr. MacDonald.

Mary Ball Howkins ..... leaves the glades to anyone who dares.

Jerry Jeremiah ..... leaves his baby bonnet to anyone foolish enough to wear it.

Gerry Jones ..... leaves C.H.S. gladly.

Janice Jones ..... leaves C.H.S. to figure out the difference between twins

Alex Kaplan ..... leaves two long tire ruts and a broken flagpole on the lawn.

John Keefe ..... leaves the projector in one piece.

Larry Kingsland ..... leaves for better things.

Class Will

Tom Knoy ..... leaves the calculus to next year's seniors.

Chris Laney ..... leaves sadly? ? ?

Heidi Lincoln ..... leaves her marshal badge to any girl who wants it.

John Lyon ..... leaves his permanent pass to the next A-V President.

Sande Mahoney ..... leaves the Kangaroo twins to walk to the bus stop alone.

Lorna Martin ..... leaves with her long tresses.

Wendy May ..... leaves if only to get out of Kathy Joyce's way.

Susie McCarthy ..... leaves permission to be late to class to Mr. Lucas.

Sharon McEwan ..... leaves for Newton.

Andy Mercer ..... leaves pole vaulting to anyone who wants it.

Marjory Merrill ..... leaves the teachers ten years older.

Brian Mulrenin ..... leaves 60 ft. of rubber to Mr. Peters.

Andrea Murphy ..... leaves with her license—finally.

Ann Nisula ..... leaves her name to anyone who can pronounce it.

Kathy Norton ..... leaves the attendance to Nancy Orr.

Tim Porta ..... leaves Oak's Farm to the cows.

Bruce Pratt ..... leaves to find a job.

Gert Reed ..... leaves for coffee with Ruth.

Donna Salvaggi ..... leaves second base to the softball team.

Kenny Sargent ..... leaves general science to Larry Lincoln.

Dot Sawchuk ..... leaves "those" yearbook meetings for good.

Nick Savage ..... leaves without grief.

Jeff Scheuren ..... leaves nothing worth keeping.

Fred Smith ..... leaves algebra to Mr. Davis.

Steve Towle ..... leaves golf to Joe Mal and the Nose.

Sallyann Troy ..... leaves for Maine.

Bill Watson ..... leaves his basketball sneakers to the Nose.

Steve Wentworth ..... leaves his seat in French class to Rich Follette.

Sandy Wheelwright ..... leaves the office to Mary Shine.

Barbara White ..... leaves her new friends.

Skip Wiggins ..... leaves in a hurry.

Sue Williams ..... leaves her crush on Mr. Franey to next year's senior girls.

Erik Larsen ..... leaves to return to his family.

Frances Vinecombe ..... leaves her accent.

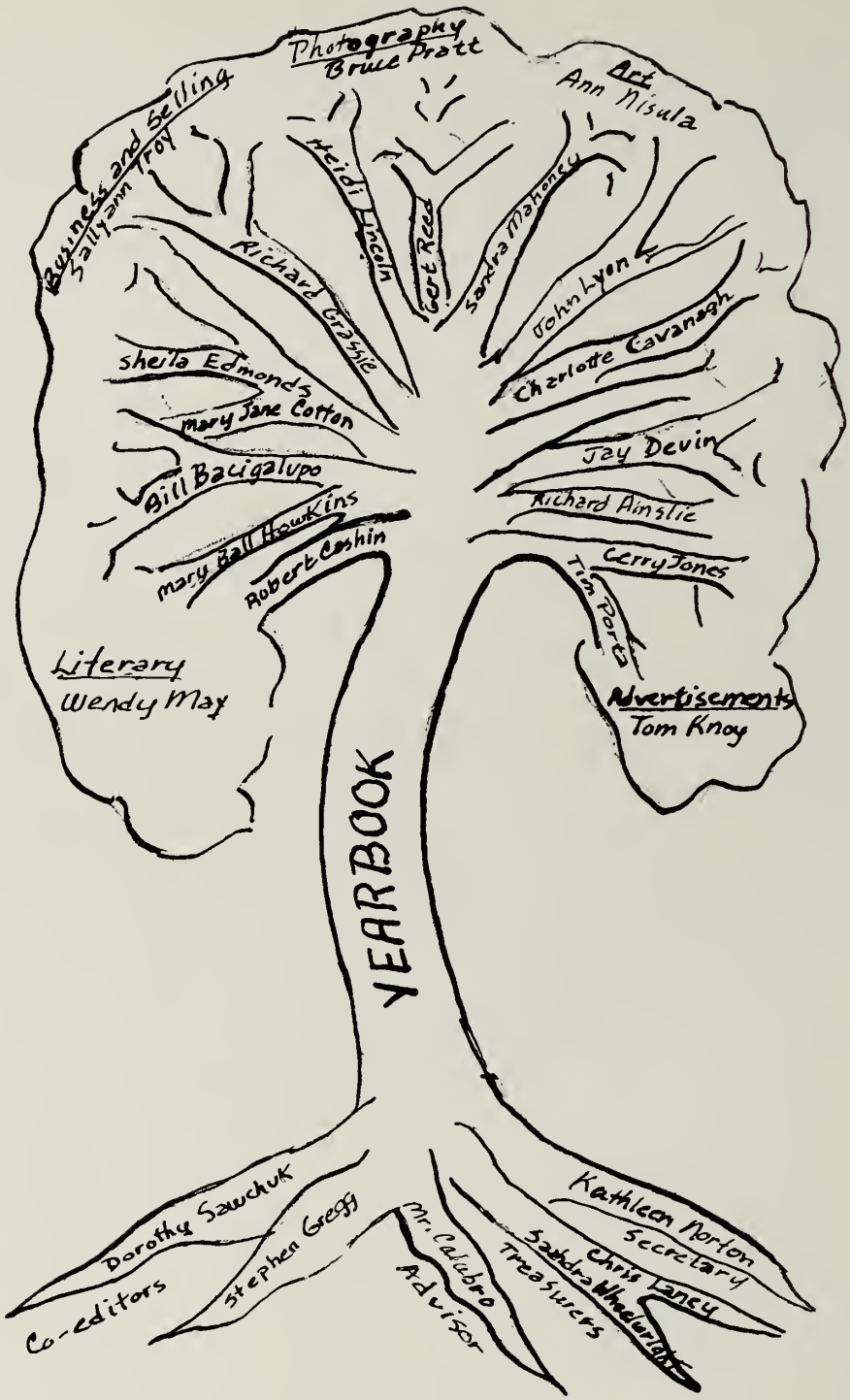

We have worked a mass of ideas, pictures, plans, and names into a yearbook that we hope you will be proud of. Our years in school have, in a special way, been reflected in the 1962 TESSAHOC. Ahead there are graduation, summer jobs, and, for many, a college education. As the halls grow dim and the classrooms quiet, we hope we have brought you a book which will help keep Cohasset High School forever in your memory.

The TESSAHOC Staff

From left to right are. . .

Don't bother us now!

Now you can speak.

More baby pictures—p. 86
Key—p. 92

Underclassmen

Class Officers

JUNIOR

President ..... Charles Young
Vice-President ..... Edward Young
Secretary ..... Wendy Mahon
Treasurer ..... Joan Keating

SOPHOMORE

President ..... Stephen Humphreys
Vice-President ..... Bruce Macdonald
Secretary ..... Kathy MacIsaacs
Treasurer ..... Susan Tousley

FRESHMAN

President ..... Robert Devin
Vice-President ..... Stuart Grimes
Secretary ..... Norcross Geary

Juniors

D. Williams, P. MacNeill, J. Trayers, L. Lincoln, L. Bates, H. Andrews, D. Scott, B. Sencabaugh, S. Knight, R. Kelly, J. Sargent, J. Golden, J. Harkness.

H. Morgan, P. Davis, P. Lawrence, M. O'Quin, P. Rautiala, L. Hurley, C. Figueiredo, A. Littlejohn, J. Bacigalupo, C. Gallagher, N. Orr, S. Rockwood, D. Merrill.

Juniors

P. Buckley, B. Towle, R. Grassie, J. Keating, L. Pierce, M. Ainslie, J. Rhodes, R. Donovan, D. Reardon, P. Devin, M. Perrow.

FIRST ROW: M. Shine, E. Young, R. Follette, T. Perry. SECOND ROW: K. Joyce, R. Boyer, P. McCoy, K. O'Connell, J. Trayers, T. Churchill, B. Wood, T. Carraher, B. Vanderweil.

Juniors

FIRST ROW: E. Wilcoxin, S. Roton, S. Howe, R. Crane, R. Brown, K. Souther, M. Shapiro, J. Higgins, J. Patteson. SECOND ROW: P. Collins, C. Wilmore, J. Salyards, E. Fortier, C. Raymond, D. Bates, W. Mahon, V. Carlson.

FIRST ROW: R. Ross, K. Keefe, L. Rucker, C. Cocoran, G. Silvia. SECOND ROW: C. Crolius, M. Gillespie, G. Laugelli, G. Byrnes, D. Haven, C. Hall, G. Studley.

FIRST ROW: C. Towle, J. Smith, D. Emanuello, B. Brown, J. Marshall, D. Freedman. SECOND ROW: J. Schwelm, P. Laughran, R. Fielding, D. Dolan, L. Huskins. THIRD ROW: J. Kane, J. Quigley, T. Stoddard, J. Hevey.

FIRST ROW: C. Grassie, A. Pratt, D. Dunn, J. Reardon, V. Waaser, K. Stanton, R. Bates, L. Reynolds. SECOND ROW: J. Ackerson, G. Flint, R. Reed, F. Parker, M. Stannard, K. Dammond, G. Casey. THIRD ROW: S. Trousley, S. Flint, L. Williams, C. Donovan, M. Carey, K. O'Hayre.

Sophomores

FIRST ROW: L. Carraher, S. Stover, B. Sestito, C. Lawson, S. Colmer, S. Donding, J. Laird, C. Tufts. SECOND ROW: J. Norling, S. Boyer, C. Robinson, L. Bernitt, K. Gottesman, A. Leonard, C. Casady. THIRD ROW: L. Keating, D. Macdonald, R. Fisher, J. Sands, J. Vecchione, C. O'Brien.

FIRST ROW: D. Rose, C. Cooney, P. Skehan, E. Logan, J. Edmonds, P. Anderson, C. MacIsaacs, J. Stauss. SECOND ROW: D. Massa, J. Rosano, P. Mulette, G. Mulette, T. Arcand, D. Buckley, J. Scobie, S. Nicolle. THIRD ROW: J. Gallagher, W. Joyce, S. Humphreys, G. Hunt, B. Macdonald, J. Lyon, W. Kiley, P. McIntyre.

Freshmen

ROW ONE: B. Ericson, E. Marks, J. Ottina, K. Murphy, A. Wetzer, M. Oliver, J. Blair, J. Wheeler, M. Mulhern, R. Bailey, S. Dion, E. Litchfield. ROW TWO: B. Rockwood, L. Kearney, L. Grassie, J. Reynolds, E. Trayers, N. Albanys, C. Tufts, C. Moony, D. Gottesman, C. Scheuren, M. Balzani, I. Balzani. ROW THREE: K. Soule, D. McCormack, B. Goodwin, P. Harrington, C. Fister, J. Martin, J. Morgan, R. Devin, R. Jeremiah, D. Blair, S. Grimes, W. Malley.

ROW I: M. Chiasson, M. Hanlon, M. Maher, L. Pierce, A. Rosano, C. Vecchione, M. Hanlon, M. Brennock, S. O'Quin, L. Young, C. Calderwood, P. Conwin. ROW TWO: T. Davis, T. Hunt, D. O'Connell, C. Perry, B. Shark, R. Collier, C. Dolan, S. Rose, W. Ainslie, P. Gribling, J. Gordon, G. Pratt. ROW THREE: D. Harrold, R. Leonard, L. James, J. Harrington, J. Laney, D. Smullen, D. Williams, L. Mulcahy, D. McCormack, W. MacIver, R. Golden, D. Rust, J. Osborne, M. Litchfield.

ROW ONE: B. Zuccari, S. Pape, R. Troy, J. Scencebaugh, P. Whisnand, N. Ross, L. Hassan, J. Knapp, L. Studley, J. Pimentel, S. Bacigalupo, S. Dusossoit, B. Litchfield. ROW TWO: P. MacNeil, T. Crosby, D. Young, R. Collier, B. Matteson, A. Roy, N. Geary, T. Rucker, T. Ford, P. Souther, B. Burns, W. Sawchuk. ROW THREE: S. Taylor, J. Berens, S. McLean, B. Kingsland, R. Feola, B. Poland, F. Williams, J. Jackman, B. MacCarthy, L. Fiori, P. O'Neal, B. Noonan, R. Paulding, C. Blante, G. Brown.

Eighth Grade

Left to Right: Row 1: V. Rose, H. Gillespie, J. Burke, E. Singer, S. Jenks, S. Skehan, P. Collier, M. Nisula, P. Rice, D. Wyn. ROW 2: D. McCleary, D. Figueiredo, R. Clark, R. Smullen, R. Hall, S. Farley, P. Verroci, T. Codry, P. Cifrino, B. Golden. ROW 3: P. Coady, B. Howe, B. McBride, J. Raccuia, P. Coletti, P. Johnson, P. Fisher, L. White, S. McIntyre, T. Scheuren.

ROW 1: B. Phippen, S. Scott, M. Ingram, D. Casey, P. Patteson, D. Dolan, K. Kiley, S. Taylor, D. LeDoux, C. Gates. ROW 2: T. Joyce M. Reardon, W. Crolius, P. Smith, B. Mulhern, B. Donovan, D. Dowing, E. Axford, B. Royer, J. Fitzpatrick. ROW 3: E. Harkness, R. Fielding, K. O'Brien, A. Keating, D. Churchill, V. Nardo, B. Sawchuk, J. Graham, L. Fortier, M. Salvador.

ROW 1: C. Butler, J. Stanton, R. Martin, L. Simeone, B. Hobbs, B. Corcoran, B. Hanlon, J. Marsh, R. Litchfield, R. Jackson. ROW 2: R. Bates, B. Mercer, M. Greene, E. Soule, P. Malley, B. Erickson, G. Almeida, C. Merrick, A. Wiggins, B. Hooper, L. Prentice. ROW 3: P. Leonard, M. Bailey, L. Allen, N. Whipple, C. Jackman, J. McCarthy, A. Wood, J. Rautiala, S. Boyt, R. Sestito, B. Stoddard, P. Colorio, D. Flint, J. Marks. ROW 4: P. Coletti, F. Haberstroh, B. Hagan, W. Rhodes, K. Schwelm, G. Doty, B. Greene, C. Muir, M. McGoodwin, K. Mitchell, V. Pimental, P. Cogill.

Seventh Grade

Left to Right: ROW 1: K. Hernan, E. Fitzpatrick, J. McNeil, B. Anderson, S. Prentice, L. Sargent, S. Luscombe, S. Burns, L. Mulcahy, K. Mulcahy. ROW 2: C. Martin, S. Pattyson, G. Goodine, G. Hobbs, G. Logan, D. Merrick, J. Simpson, W. McArthur, A. Bilodeau, F. Nardo. ROW 3: A. Poland, M. Hunt, E. Kellaher, S. Towle, L. Fortier, S. McCormick, R. Blake, D. Kaplan, J. Neagle, L. Hooper.

ROW 1: J. Keefe, S. White, D. Infusino, S. Pratt, C. Ford, P. Flint, G. McEwan, S. Devin, C. Straight, L. Campbell. ROW 2: D. Ainslie, R. Cummings, P. Casey, R. Hall, J. Ricketts, K. O'Neil, N. Howe, J. Vecchione, T. Burke, R. Kingsland. ROW 3: T. Berry, R. Salyards, S. Dunn, B. Neer, N. Stannard, R. Leach, M. O'Donnell, L. O'Donnell, P. Hitt, R. Pfister.

ROW 1: K. Colmer, S. Hurlburt, J. Rancore, P. White, S. Feola, S. Morrison, C. Flint, S. Williams, A. Erdmenger, A. Taylor. ROW 2: E. Reardon, J. Boyer, D. Woomer, L. Tosi, D. Ritter, M. Litchfield, S. Waaser, G. Carraher, M. Anderson, C. Wheelwright. ROW 3: D. Orr, P. Norling, M. McIntyre, W. Murphy, E. Maree, R. O'Hayre, W. Axford, C. Chamberlain, N. Edminster, D. Souther.

Athletic

Varsity Cheerleaders

Carolyn Cooney, Ann Nisula, Terry Carraher, Kathy Norton, Sandy Wheelwright (captain), Dot Sawchuk, Wendy Mahon, Gina Dolan, Janet Sargent.

"SANDY"

"DOT"

"KATHY"

"ANN"

"GINA"

Junior Varsity Cheerleaders

Chris Robinson (Capt.), Jane Norling, Debby Dunn, Alison Pratt, Eleanor Trayers, Chris Casady, Judy Reynolds, Ellen Marks, Kathy MacIsaacs.

Majorettes

Susan Prentice, Linda Prentice, Maryann Bailey, Donna Flint, Pamela Rice, Jane McCarthy.

OUR COACH

BILL BACIGALUPO

JAY DEVIN

Cohasset Football 1961

JOHN LYON

ANDY MERCER

BRIAN MULRENIN

DICK GRASSIE

STEVE GREGG

BILL JEREMIAH

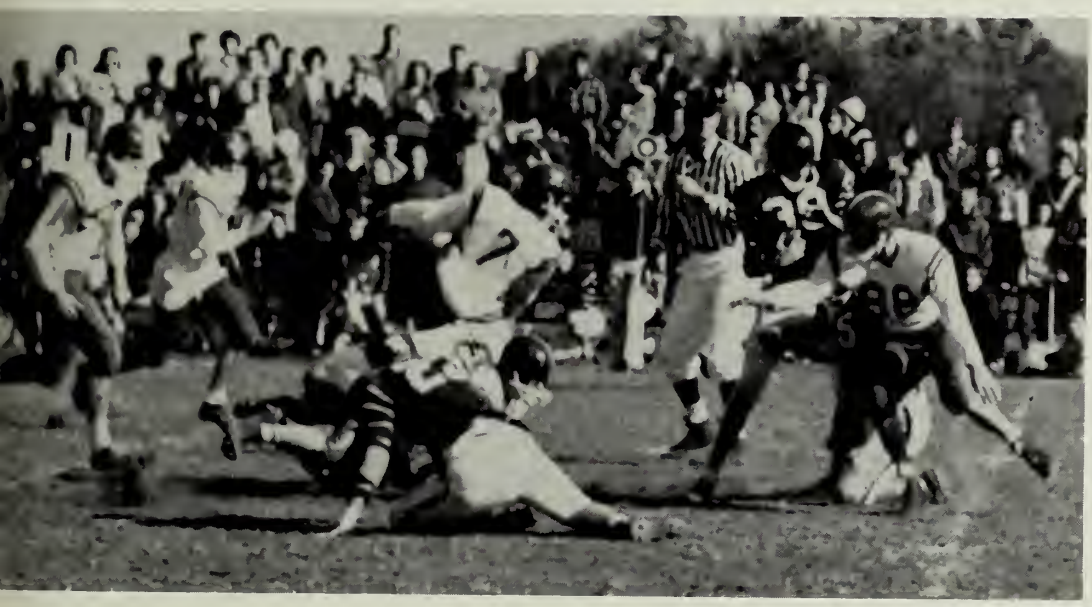

SCORES

	Opponents	*Cohasset*
Foxboro	6	0
Oliver Ames	38	6
E. Bridgewater	13	18
W. Bridgewater	18	6
Westwood	18	0
Hanover	8	32
Holbrook	30	0
Marshfield	26	8
Hull	22	0

KEN SARGENT

STEVE TOWLE

BOB DUNN

Varsity Football

ROW 1: W. Sawchuk, T. Rucker, W. Poland, A. Janes, D. Young, W. McCarthy, R. Kingsland, J. Jackman, A. Roy, B. Goodwin. ROW 2: W. Bacigalupo, S. Towle, R. Grassie, S. Gregg, B. Mulrenin, B. Dunn, J. Devin, K. Sargent, A. Mercer, W. Jeremiah, J. Lyon, G. Pratt, G. DiGirolamo. ROW 3: G. Burns, L. Lincoln, E. Young, D. Reardon, P. Collins, P. Devin, S. Wood, G. Studley, J. Trayers, B. Donovan, R. Follette, K. Hagerstrom, E. Dorr. ROW 4: T. Arcand, B. Joyce, D. Buckley, P. Laughran, T. Stoddard, J. Scheuren, G. Hunt, J. Lyon, G. Casey, B. MacDonald, B. Pratt.

Varsity Field Hockey

FIRST ROW: M. Cotton, M. Cavanagh, S. Edmonds, W. May, Capt., K. Donovan. SECOND ROW: B. Donovan, A. Littlejohn, H. Lincoln, F. Vinecombe. THIRD ROW: M. Shyne, K. Joyce, C. Corcoran.

J. V. Field Hockey

FIRST ROW: J. Edmonds, B. Donovan, C. Donovan. SECOND ROW: J. Pimintel, L. Rucker.

Varsity Basketball

FIRST ROW: B. Watson, B. Jeremiah, Co-Capt., A. Mercer, Co-Capt., Mr. DiGirolamo. SECOND ROW: P. Devin, C. Hall, B. Vanderweil, B. Donovan. THIRD ROW: J. Lyon, D. Scott, J. Scheuren, J. Trayers.

Junior Varsity Basketball

FIRST ROW: T. Crosby, G. Casey, G. Burns. SECOND ROW: R. Feola, P. Mullette, D. Macdonald. THIRD ROW: J. Mullette, C. O'Brien, M. Stannard.

Varsity Basketball

"ANDY"

"JERRY"

"BILLY"

SCORES

Opponent		*Cohasset*
Norwell	44	38
W. Bridgewater	49	25
Alumni (overtime)	61	58
Holbrook	61	33
Avon	46	47
E. Bridgewater	66	58
Hanover	65	56
Hull	80	56
Duxbury	70	39
Norwell	88	52
W. Bridgewater	84	44
Marshfield	71	68
Avon	63	54
Scituate	87	57
Hanover	51	47
Bridgewater	72	55
Duxbury	94	67

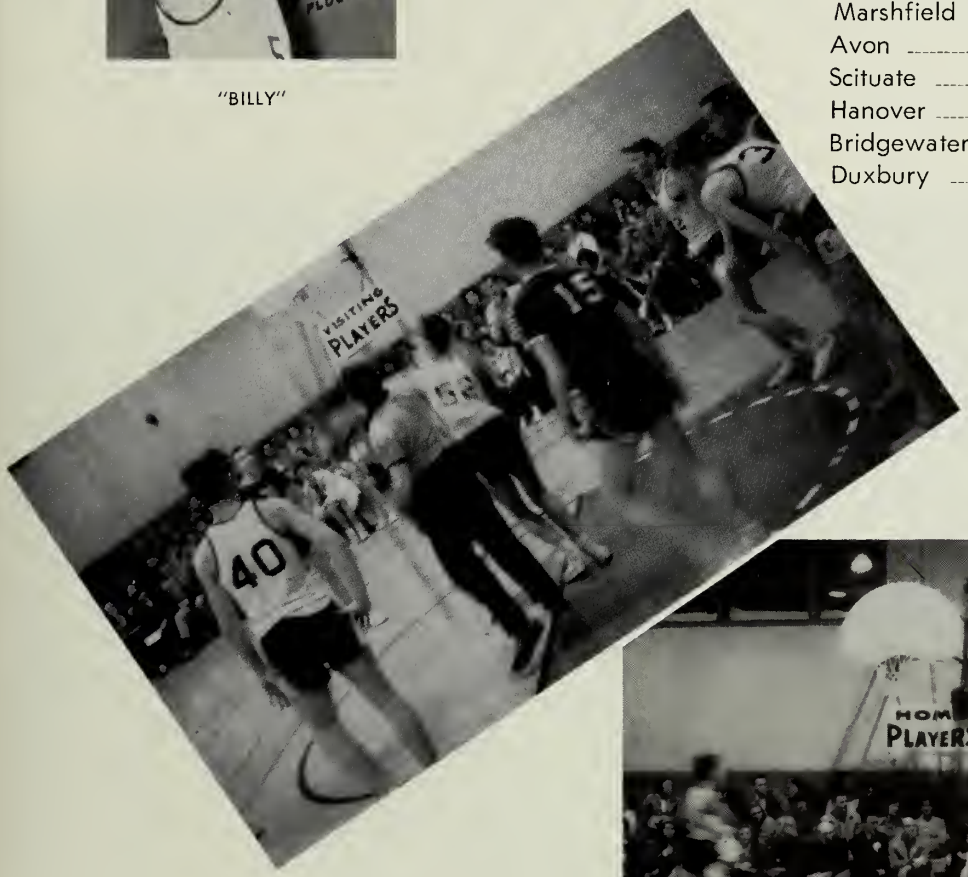

Varsity Basketball

FIRST ROW: H. Lincoln, A. Nisula, S. Mahoney. SECOND ROW: W. May, Capt., M. Cavanagh, C. Laney, K. Joyce, M. Howkins. THIRD ROW: K. Stanton, K. Keefe, J. Pimmintel, N. Orr, J. Reardon.

Junior Varsity Basketball

FIRST ROW: B. Boyer, K. Harkness, L. Hassen. SECOND ROW: J. Sencabaugh, B. Sencabaugh, A. Littlejohn, J. Bacigalupo.

Track

FIRST ROW: S. Gregg, G. Burns, R. Follet, P. Lawrence, D. Macdonald, R. Quigley, Mr. Davis. SECOND ROW: B. Vanderweil, B. Kingsland, P. Collins, B. Donovan, P. Devin, B. Macdonald, F. Williams.

Baseball

FIRST ROW: N. Geary, A. James, R. Feola, J. Jackman, D. Blair, W. Malley. SECOND ROW: M. Stannard, L. Keating, G. Flint, G. Casey, P. Laughran, B. Galligar, J. Lyons. THIRD ROW: W. Watson, N. Savage, R. Cashin, K. Sargent, R. Dunn, B. Bacigalupo. FOURTH ROW: S. Wood, L. Lincoln, G. Burns, R. Brown, C. Wilmore, B. Vecchione, Coach E. Dorr.

How's this for action?

Where are the fellas?

Senior Snapshots

Let's make this good.

This ought to be vicious

Did he really?

Activities

Audio-Visual Club

FRONT: W. Joyce. SECOND ROW: J. Lyon (Pres.), J. Lyon. THIRD ROW: J. Keefe, A. Kaplan, Mr. Giuliano.

Future Teachers Club

FIRST ROW: Miss Gray, D. Sawchuk (Pres.), C. Cavanagh (Sec.). SECOND ROW: H. Lincoln, C. Grassie, D. Dunn, J. Reardon, P. Skeehan, R. Bates. THIRD ROW: L. Carraher, K. Keefe, P. Anderson, K. Donovan.

Band

FIRST ROW: B. Hall, J. Hobbs, S. Burns, L. Tsoi, R. Bates, B. Hooper, D. Kaplan, S. Knight. SECOND ROW: R. Hall, W. Ainslie, B. Hobbs, J. Marsh, S. Nicole, C. Perry, F. Burns. THIRD ROW: J. Raccuia, R. Madison, T. Berry, R. Bates, J. Balzanni, D. Bates. FOURTH ROW: D. Macdonald, D. Muller, G. Casey, R. Leach, G. Laugelli, R. Fielding.

Curtain Callers

FIRST ROW: F. Vinecombe, M. Howkins, S. Mahoney. SECOND ROW: P. Skehan, M. Shapiro, C. Phippen, J. Ottina, P. McCoy, S. McCarthy, J. Reardon. THIRD ROW: L. Carraher, A. Nisula, B. White, D. Buckley, M. Davis, C. Laney, M. Cotton, E. Trayers.

Student Council

FIRST ROW: D. Macdonald, J. Sargent, B. Dunn, S. McEwan, Mr. Shaw. SECOND ROW: L. Sargent, K. Mulcahy, W. Bates, V. Nardo, B. Golden, L. Williams, A. Pratt, R. Boyer, K. Joyce. THIRD ROW: J. Knapp, D. Matteson, W. May, P. Laughran, W. Bacigalupo, F. Morgan, T. Carraher, T. Knoy, T. Arcand.

Senior High Debating Society

Mr. Leary, R. Fielding, F. Burns, B. White.

Mixed Chorus

FIRST ROW: M. Chiasson, S. Stover, J. Scobie, E. Wilcoxin, R. Chiasson, L. Young, J. Sargent, S. Knight, B. Noonan, A. Wetzler, C. Phippen, R. Bates, H. Lincoln, S. McCarthy, P. Buckley, L. Hurley, D. DiNicola. SECOND ROW: Mrs. Phipps, D. Salvaggi, L. Reynolds, M. Oliver, J. Taylor, W. Mahon, S. Flint, J. Berens, M. Carey, B. Frates, J. Reynolds, K. Murphy, C. Tufts, J. Norling, B. Mulrenin, T. Knoy, A. Roy. THIRD ROW: A. Murphy, B. Sencebaugh, C. Robinson, S. Howe, M. Shapiro, R. Boyer, P. McCoy, K. Joyce, A. Nisula, F. Vinecombe, J. Lyons, B. Macdonald, R. Troy, P. Whisnand, K. Keefe. FOURTH ROW: A. Littlejohn, M. Gillespie, J. Keating, M. Stannard, M. Williams, A. Leonard, J. Knapp, M. Shyne, L. Rucker, M. Davis, C. Laney, M. Cotton, M. Howkins, B. Kingsland, D. Freedman, S. Towle.

Glee Club

FIRST ROW: M. Chiasson, S. Stover, E. Wilcoxson, C. Vecchione, R. Chiasson, B. Noonan, A. Whessler, R. Bates, S. McCarthy. SECOND ROW: Mrs. Phipps, M. Oliver, C. Tufts, D. DiNicola, D. Salvaggi, G. Carmody, P. Whisnand, M. Buckley, A. Murphy. THIRD ROW: J. Trayers, S. Pape, A. Leonard, M. Cotton, D. Freedman, J. Reynolds, B. Frates, R. Troy.

Junior Math Society

FIRST ROW: Mr. DiGirolamo, G. Boyt, C. Mulcahy, D. Kingsland. SECOND ROW: F. Nardo, J. Hobbs, K. MacCauley, D. Kaplan, M. Anderson, D. Patteson, C. Martin. THIRD ROW: L. Tosi, C. Wheelwright, W. Bates, S. Dunn, R. Hall, T. Burke.

Marshals

FIRST ROW: Mr. Calabro, S. Gregg (Capt.). SECOND ROW: B. Mulrenin, G. Casey, W. Jeremiah, D. Sawchuk, H. Lincoln, K. Norton, D. Macdonald, S. Humphrey, P. Lawrence. THIRD ROW: R. Brown, B. Wood, R. Ainslie, R. Dunn, T. Perry, A. Williams, W. Bacigalupo.

Junior Classical League

FIRST ROW: Miss Reed, C. McIssacs, D. Rose, E. Logan. SECOND ROW: C. Cooney, P. Gribling, K. Murphy, C. Perry, K. Stanton, S. Boyer, L. Reynolds, C. Grassie, T. Ford. THIRD ROW: R. Bates, V. Waaser, D. Dunn, J. Reardon, J. Stauss, A. James, S. Tousley, P. Whisnand. FOURTH ROW: R. Kingsland, S. Howe, C. Robinson, D. Freedman, J. Jackman, D. Coletti, J. Marshall, C. Towle.

Senior Math Society

FIRST ROW: T. Knoy (Vice-Pres.), Mr. Giuliano, W. Jeremiah (Pres.) SECOND ROW: D. Blair, C. Phippen, C. McIssacs, W. Vanderweil, W. May, D. Sawchuk, D. Massa, J. Knapp, M. Shyne, N. Geary, T. Porta. THIRD ROW: R. Paulding, J. Scheuen, B. Wood, E. Larson, S. Gregg, W. Bacigalupo, A. Mercer, J. Devin, R. Dunn, T. Perry.

National Honor Society

FIRST ROW: Miss Sullivan, M. Howkins, Mr. MacDonald. SECOND ROW: A. Nisula, W. May, D. Sawchuk. ABSENT: L. Kingsland.

Pep Club

FIRST ROW: S. Williams, K. Norton, Pres., W. Mahon, P. McCoy. SECOND ROW: L. Sargent, B. Mulcahy, C. Litchfield, G. Carraher, P. Flint, J. O'Quin, P. Rice, C. MacIssacs, J. Ottina, G. Carmody, C. Gallagher, R. Feola, A. Littlejohn, P. Barberi, K. Burke. THIRD ROW: Mr. Davis, J. Taylor, L. Williams, J. Sargent, B. Towle, L. Reynolds, S. Tousley, E. Marks, J. Flint, C. Thomas, J. Reynolds, M. Oliver, E. Trayers, L. Studley, A. James, G. Boyt, D. Sawchuk, Mr. DiGirolomo. FOURTH ROW: M. Mulhern, M. Shapiro, M. Cavanagh, A. Pratt, N. Orr, C. Robinson, B. Noonan, A. Wetzler, C. Mooney, S. Boyer, J. Norling, P. Whisnand, T. Carraher, S. Bacigalupo, C. Figueiredo, S. Dunn. FIFTH ROW: J. Sencebaugh, A. Wood, L. Hassen, D. Dunn, S. Howe, R. Boyer, C. Cooney, C. Cassady, R. Dolan, S. Wheelwright, C. Laney, M. Davis, J. Bacigalupo, R. Jeremiah.

News Club

FIRST ROW: L. Hassen, C. MclSsacs, M. Howkins, Pres., A. Littlejohn, D. Colletti. SECOND ROW: Miss Wells, P. Smith, L. Tosi, R. Churchill, P. Verrochi, J. Wheeler, C. Thomas, J. O'Quin, Mr. Sheehan. THIRD ROW: R. Jeremiah, T. Crosby, N. Geary, S. Bacigalupo, S. Dusossoit, J. Knapp, P. Coady, A. James, W. Sawchuk.

Press Club

FIRST ROW: C. Cavanagh (Treas.), Mr. Raccuia, A. Nisula (Pres.), S. Edmonds (Sec.). SECOND ROW: D. Merrick, P. Smith, G. Pratt, D. Dolan, J. O'Quinn, M. Brennack, A. Rosano, R. Churchill, C. Thomas, E. Soule, E. Marks, C. McIssacs, S. Tousley, S. Knight, P. Veracchri. THIRD ROW: M. O'Quinn, B. Rickettes, B. Donovan, K. Donovan, P Barberi, A. Murphy, J. Dormitzer, J. Ottina, E. Trayers, S. Troy, F. Vinecombe, C. Casady, L. Hassen, A. Wood. FOURTH ROW: P. Whisnand, R. Troy, J. Sencabaugh, S. Mahoney, C. Laney, B. Brown, M. Cotton, S. Dussosoit, P. Coady, W. Poland, W. Sawchuk, T. Ford, T. Rucker.

Science Seminar

FIRST ROW: D. Bates, F. Burns, C. Towle, K. Crolius, R. Bates, Mr. Thompson, D. Massa, C. Roton, R. Fielding, D. Scott, G. Casey, J. Sargent.

Medical Profession

Phillip S. Brackett
Oscar C. Johnson
John F. Kelly
Francis X. Mahoney
William G. Matteson
Edward A. McCarthy
Howard S. Reid
Robert T. Sceery
Edward H. Schott
Atle B. Suhrland

Legal Profession

Roger B. Coulter
William D. Crosby
James R. DeGiacomo
John F. Elliot
Daniel F. Featherston
William J. Fitzgerald
Irwin M. Golden
James M. Graham, Jr.
Wendell F. Grimes
John J. Hayes, Jr.
Linwood A. Hodgson
Richard D. Leggat
George W. McLaughlin
Dudley J. Mulrenin
Louis J. O'Malley
David E. Place
Robert E. Ross
Richard A. Sullivan
William H. Taylor, Jr.
J. Blake Thaxter, Jr.
William D. Weeks

Hold it, girls!

Wouldn't this be nice!

Ideal Senior Girl

Hair of ..... Sallyann Troy
Eyes of ..... Gertrude Reed
Smile of ..... Kathy Norton
Profile of ..... Lorna Martin
Complexion of ..... Jane Dormitzer
Figure of ..... Dianne DiNicola
Walk of ..... Sandra Wheelwright
Voice of ..... Mary Ball Howkins
Neatness of ..... Francis Vinecombe
Personality of ..... Wendy May
Peppiness of ..... Charlotte Cavanagh
Disposition of ..... Geraldine Jones
Cheerfulness of ..... Chris Laney
Wit of ..... Susie McCarthy
Charm of ..... Mary Jane Cotton
Manners of ..... Marjory Merrill
Dependability of ..... Dorothy Sawchuk
Line of ..... Sandra Mahoney
Athletic ability of ..... Heidi Lincoln
Artistic ability of ..... Ann Nisula
Dancing ability of ..... Susie McCarthy

Ideal Senior Boy

Hair of ..... Steve Wentworth
Eyes of ..... Bill Bacigalupo
Smile of ..... Brian Mulrenin
Profile of ..... Andy Mercer
Complexion of ..... Steve Gregg
Build of ..... Steve Gregg
Walk of ..... Jerry Jeremiah
Voice of ..... Tom Knoy
Neatness of ..... Richard Grassie
Personality of ..... Tim Porta
Peppiness of ..... Bill Watson
Disposition of ..... John Devin
Cheerfulness of ..... Bruce Pratt
Wit of ..... Kenneth Sargent
Charm of ..... Bob Dunn
Manners of ..... Erik Larsen
Dependability of ..... Larry Kingsland
Line of ..... Ernest Wiggins
Athletic ability of ..... Dickie Ainslie
Artistic ability of ..... Nick Savage
Dancing ability of ..... Bob Dunn

18
19
20
21
30
22
23
29
44
24
25
26
27
28
32
33
35
39
40
38
34
36
41
31
43
37
46
45
47
42

Break already!

The mess hall.

Kennedy's Physical Fitness

"The Twist"

Dance, anyone?

MR. WILLIAM RIPLEY

This year was Mr. Ripley's thirty-fifth year with the Cohasset School System. In honor of this anniversary, a huge reception was given for him at the Deer Hill School. Hundreds of Mr. Ripley's friends and former students turned out to congratulate him. We, the class of 1962, offer our congratulations, too, and hope that Mr. Ripley will be with the system for many years to come.

Advertisements

HIGHWAY MOTOR SALES

Route 3A Cohasset

ERIC B. PEARSON

Desoto—Plymouth—Valiant
International Trucks

EV 3-1303

KEY TO THE BABY PICTURES

1. Jane Dormitzer
2. Bob Cashin
3. Sharon McEwan
4. Rachelle Chiasson
5. Cris Laney
6. Jerry Jeremiah
7. Dianne DiNicola
8. Dot Sawchuk
9. Pat Barberi
10. Sandra Mahoney
11. Wendy May
12. Gerry and Janice Jones
13. Tom Knoy
14. Steve Towle
15. John Lyon
16. Sheila Edmonds
17. Frances Vinecombe
18. Richard Grassie
19. Andy Mercer
20. Steve Gregg
21. Margie Merrill
22. Kathy Donovan
23. Gert Reed
24. Bruce Pratt
25. Bill Bacigalupo
26. Ruthanne Feola
27. Susie McCarthy
28. Brien Mulrenin
29. Skip Wiggins
30. Mary Ann Davis
31. Barbara White
32. Heidi Lincoln
33. Sandra Mahoney
34. Sue Williams
35. Gail Carmody
36. Beverly Frates
37. Ann Nisula
38. Mary Jane Cotton
39. Jim Farley
40. Sandy Wheelwright
41. Larry Kingsland
42. Bill Watson
43. Mary Ball Howkins
44. "Mr. Ouija"
45. Andrea Murphy
46. Erik Larsen
47. Alex Kaplan

Sylvia's Garage

Compliments of
LINCOLN BROTHERS
COAL CO.
Cohasset, Mass.

Compliments of
THE
SCITUATE CLEANERS
North Scituate
Mass.

Best Wishes to the Class of 1962
ELEANOR COLLINS
REAL ESTATE
COHASSET

THE COFFEE SHOP

"The Best Coffee in Town"

17 South Main Street EV 3-0101

BILL STACK, Proprietor

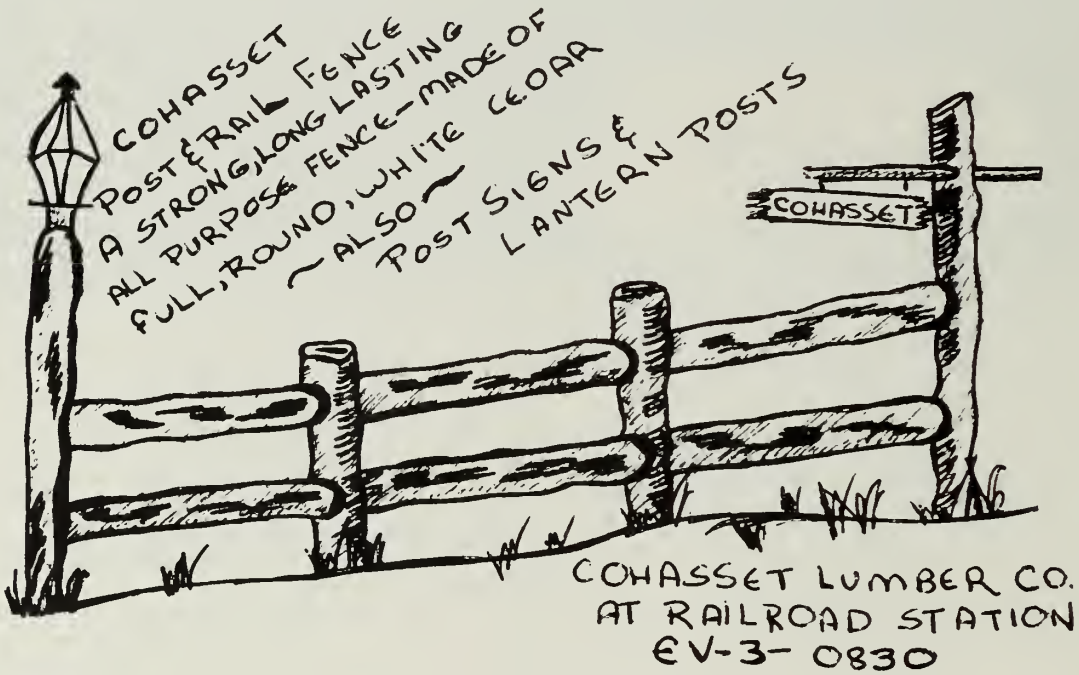

Compliments of

HINGHAM SEWING CENTER

Hingham, Mass.

Compliments of

WALSH and PACKARD INC.

31 Main Street
Hingham, Mass.

RI 9-1447

SO SHO NE

School of Diving

Skin and Scuba Diving Equipment

246 BRIDGE STREET
North Weymouth

HINGHAM
BUSINESS MACHINE, INC.
HINGHAM, MASS.

Compliments of
SIMEONE'S
COHASSET

CAST-A-WAYS
Fashions for Bed
and Bath by
Chillingsworth

SOUTH MAIN STREET COHASSET

RUTH'S SHOPPE
RUTH R. SIMEONE
25 South Main Street
Cohasset

Compliments of
SMITH APPLIANCE
405 Route 3A
COHASSET

Health, Happiness, and Prosperity
to the Class of 1962
THE SCITUATE CABIN
JOHN DOHERTY, Prop.

A Friend

Compliments of

EDWARD H. SEADALE

COHASSET, MASS.

THE FRUIT SPOT

Fresh Fruit and
Vegetables Daily

85 Front St.
Scituate Harbor

TEL. LI 5-1380

ARTHUR BASER
and ARTHUR MONTANARI

Lovell
FLORIST
HINGHAM-MASS
86 SOUTH ST. RI 9-0335

Best of Luck
SARAH LAWRENCE
BEAUTY SALON
COHASSET

Compliments of
THE CUSHING
BOOK STALL
Cushing Plaza
COHASSET

THE OAKS FARM
Fresh Milk and
Dairy Products
Sohier St., Cohasset

Compliments of
FRED'S
GULF STATION
Route 3-A, Cohasset

Rx
Delory Drug
J. EDWIN DELORY
Reg. Pharmacist
EV 3-0080 COHASSET

Compliments of
THE CUSHING PLAZA
DRUG STORE
EV 3-1001
Cohasset

THE
NATIONAL BANK
of
PLYMOUTH COUNTY

Best of Luck
from
THE HARBORVIEW
RESTAURANT
Front St., Scituate

Compliments of
THE
TOWN
PUMP CLEANERS
Scituate Harbor

Compliments of
FOSTER'S
SHOE STORE
RI 9-2260
Hingham Square

Compliments of
FROST and CALDWELL
of
HINGHAM

Compliments of
SABIN'S
HARDWARE
Paints Hardwares
NORTH SCITUATE

Best of Luck
from
DWYER'S CLEANERS
Cushing Plaza

MIRROR PUBLICATIONS
Publishers of
THE SOUTH SHORE MIRROR
THE HINGHAM MIRROR
and HULL NEWS MIRROR
777 Country, N. Scituate
LI 5-0275 LI 5-0215
EV 3-1920

Compliments of
THE
COLONIAL PHARMACY
1 South Main St.
Cohasset Center
EV 3-0100

OPEN EVENINGS TUESDAY
THROUGH FRIDAY
THE Stylist
BEAUTY SHOP
EV 3-9617
CUSHING
PLAZA

Compliments of
WESTON and KENNEDY
Route 3A, Cohasset

Compliments of
WOODY'S
SERVICE SHOP
Hingham Square

Compliments of
THOM MacKINNON
SHOES
Stagecoach Way
Cohasset

J. E. PURDY

367 BOYLSTON STREET

Official Class Photographer

for the

Class of 1962

Best Wishes
to the Class of 1962

BERNIE DWYER

Front St. Scituate Harbor

Compliments of

THE COUNTRY PACKAGE STORE

North Scituate
Shopping Center

THE SANDWICH SHOP

SANDWICHES

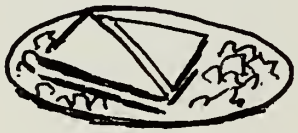

360 Gannet Rd. N. Scituate

Compliments of

BAKER'S FIVE AND TEN

Hingham, Mass.

MacNEILL, INC.

Plumbing and Heating

COHASSET, MASS.

Best Wishes
to the Class of 1962

JAY'S

Stagecoach Way

COHASSET

THE TREASURE SHOPPE

27-29 Station St.
HINGHAM, MASS.
RIverview 9-3671

Art Supplies
Framing and Gifts

Compliments of

BAILEY'S DELICATESSEN

WARREN S. PRATT, Prop.

101 Ripley Road
EV 3-9685

TOWLE ELECTRIC COMPANY, Inc.

5 BROOK ST. COHASSET

Electrical Contractors

General Electric Sales and Service

EV 3-0036 EST. 1921

TEXACO

REG.T.M.

CENTER TEXACO

South Main St.
Cohasset

PAUL RESTUCCIA and JACK SMITH

EV 3-9602

WATSON CHEVROLET

Chevrolet Sales and Service

Scituate, Mass.

Compliments of

GEORGE'S

Air Conditioned

BARBER SHOP

NORTH SCITUATE

Compliments of

CUTLER BUICK

COHASSET

MARKS'
SERVICE STATION
"Mobil Gas"
COHASSET

Compliments of

HASSAN BROTHERS

QUINCY

Rambler Dealer

Domestic and Imported Gifts
for All Occasions

WEST INDIES SHOP

North Scituate Village
Specialties
From the Islands

RUTH V. BAILEY DAILY 9-5:30

Compliments of

SCITUATE CLEANSERS

GATES

Scituate Harbor

NORTH SCITUATE

WATCHES DIAMONDS

D. S. CAMPBELL

Jeweler

50 South Main St., Cohasset

EV 3-0732

Compliments of

JASON

COLOR CENTER

COHASSET

Compliments of
THE
CENTRAL MARKET
COHASSET

Congratulations to
the Class of 1962
From
CORA CHANDLER'S
BOSTON AND COHASSET
Foundation and Lingerie

L. P. CARPENTER
Interior Decorator
LI 5-0988
333 Gannet Rd. N. Scituate

Compliments of
THE
LINEN CHEST
CUSHING PLAZA
EV 3-1198 COHASSET

RENE G. CHIASSON

Plumbing and Heating

73 ELM STREET EV 3-1041

Compliments of

Ye Olde Mille Grille

HINGHAM

MASS.

Compliments of

BROOK'S PHARMACY

North Scituate

LI 5-1020

Best Wishes to the Class of 1962

THE EBBTIDE

Front Street Scituate Harbor

THE

HINGHAM JOURNAL

FRANK H. MacLEAN,

Editor

Compliments of

THE HINGHAM

CAMERA SHOP

HINGHAM, MASS.

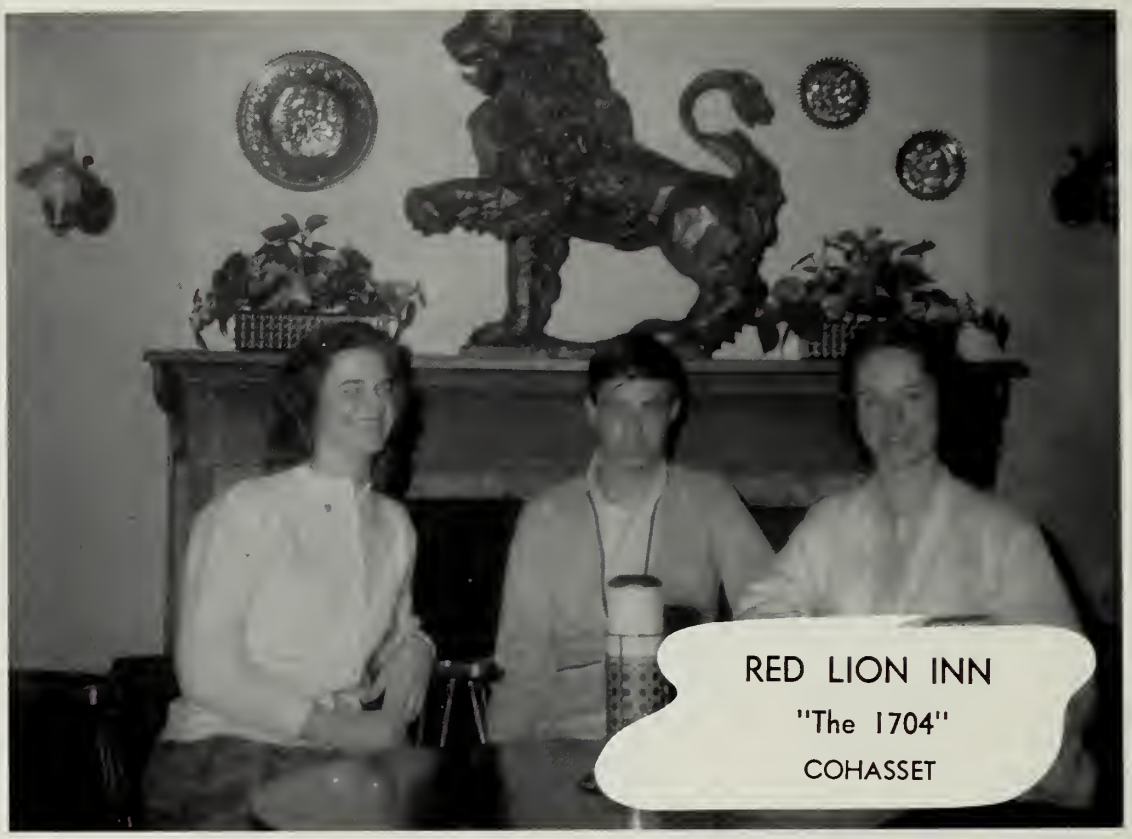

RED LION INN
"The 1704"
COHASSET

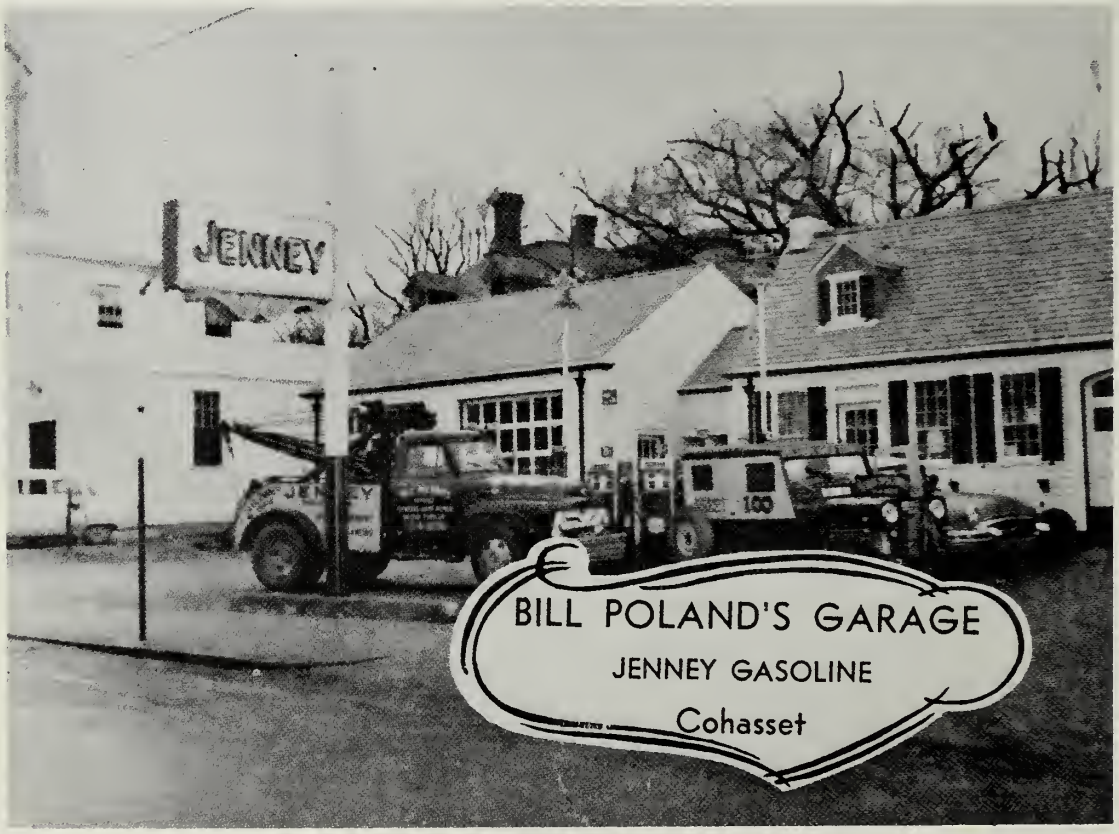

BILL POLAND'S GARAGE
JENNEY GASOLINE
Cohasset

Autographs

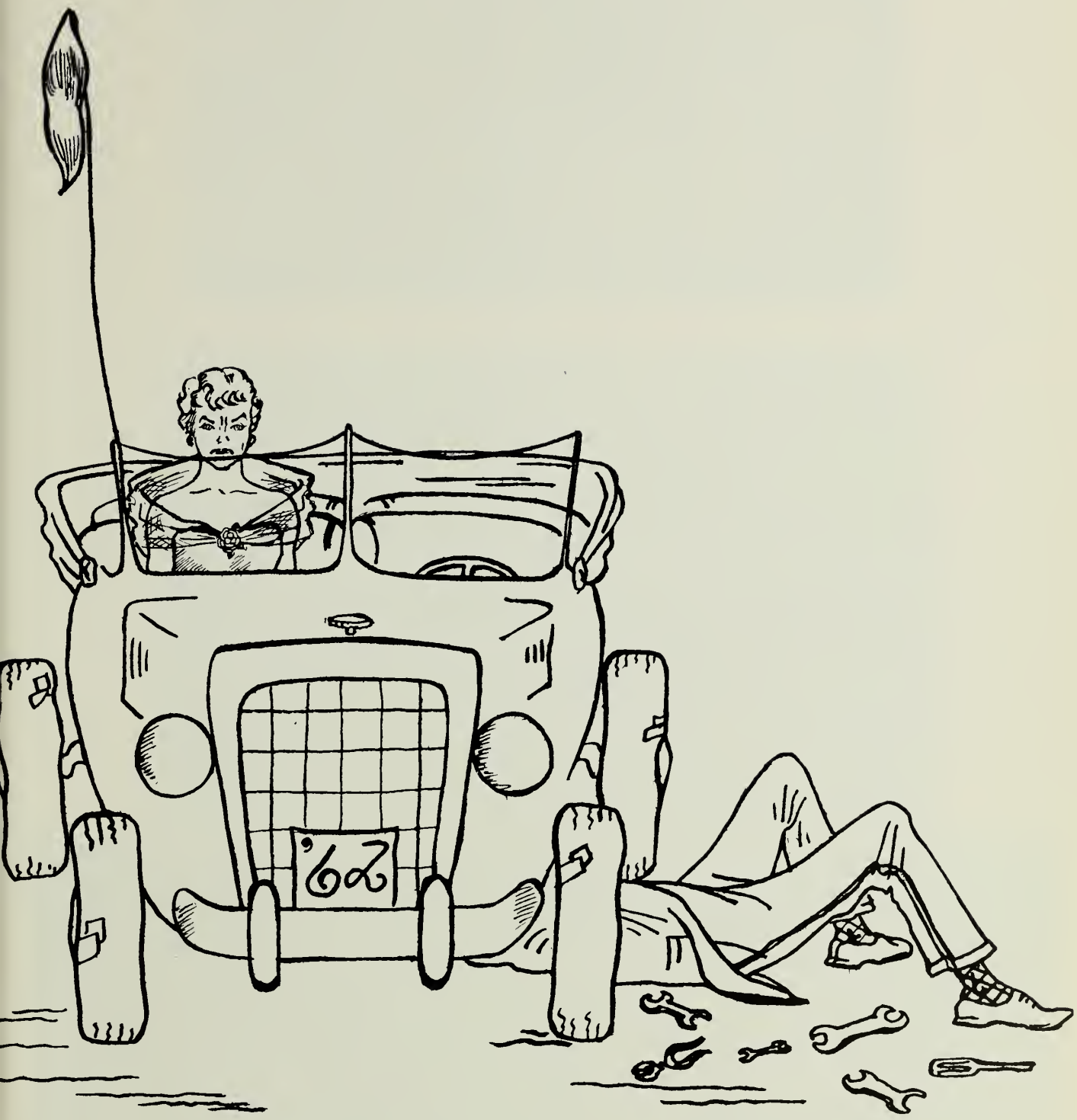

COHASS
KEEP
RIGHT

IGH SCHOOL

YEARBOOK
CALIF